

Patient report

Bio-Rad DATE: 12/08/2019
D-10 TIME: 06:30 PM
S/N: #DC2K755917 Software version: 4.30-2
Sample ID: 10588828
Injection date 12/08/2019 06:21 PM
Injection #: 52 Method: HbA1c
Rack #: --- Rack position: 6

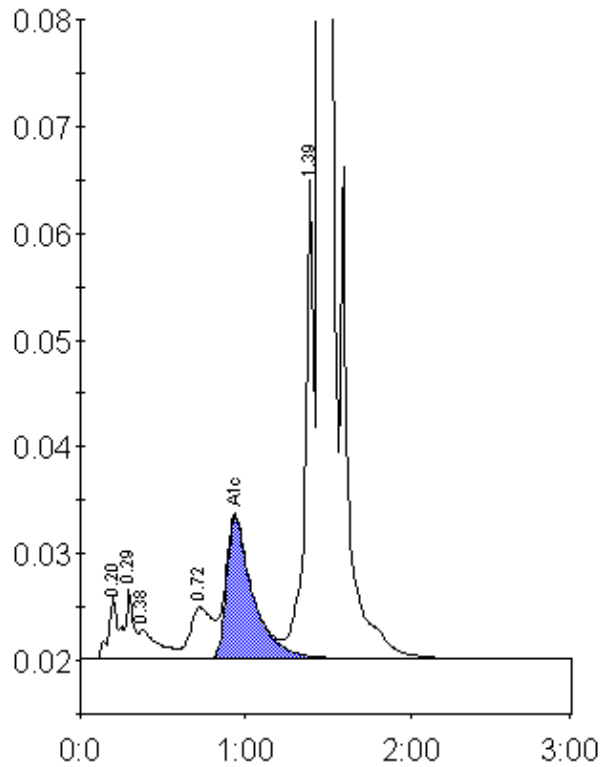

Peak table - ID: 10588828

Peak	R.time	Height	Area	Area %
A1a	0.20	5883	20439	0.8
A1b	0.29	6457	25327	1.0
Unknown	0.38	2743	22250	0.9
LA1c/CHb-1	0.72	4815	46338	1.8
A1c	0.94	13198	146179	8.0
P3	1.39	45613	158238	6.2
A0	1.45	687755	2115403	83.5
Total Area:		2534173		

Concentration:	%
A1c	8.0